DIVISION OF MINES AND GEOLOGY
JAMES F. DAVIS, STATE GEOLOGIST

STATE OF CALIFORNIA-GRAY DAVIS, GOVERNOR
THE RESOURCES AGENCY-MARY D. NICHOLAS, SECRETARY
DEPARTMENT OF CONSERVATION-STEVE ARTHUR, CHIEF DEPUTY DIRECTOR

SEISMIC HAZARD ZONES MAP
Torrance Quadrangle

VENICE 118°22'30" 33°52'30"
INGLEWOOD
118°15' SOUTH GATE 33°52'30"
REDONDO BEACH
LONG BEACH

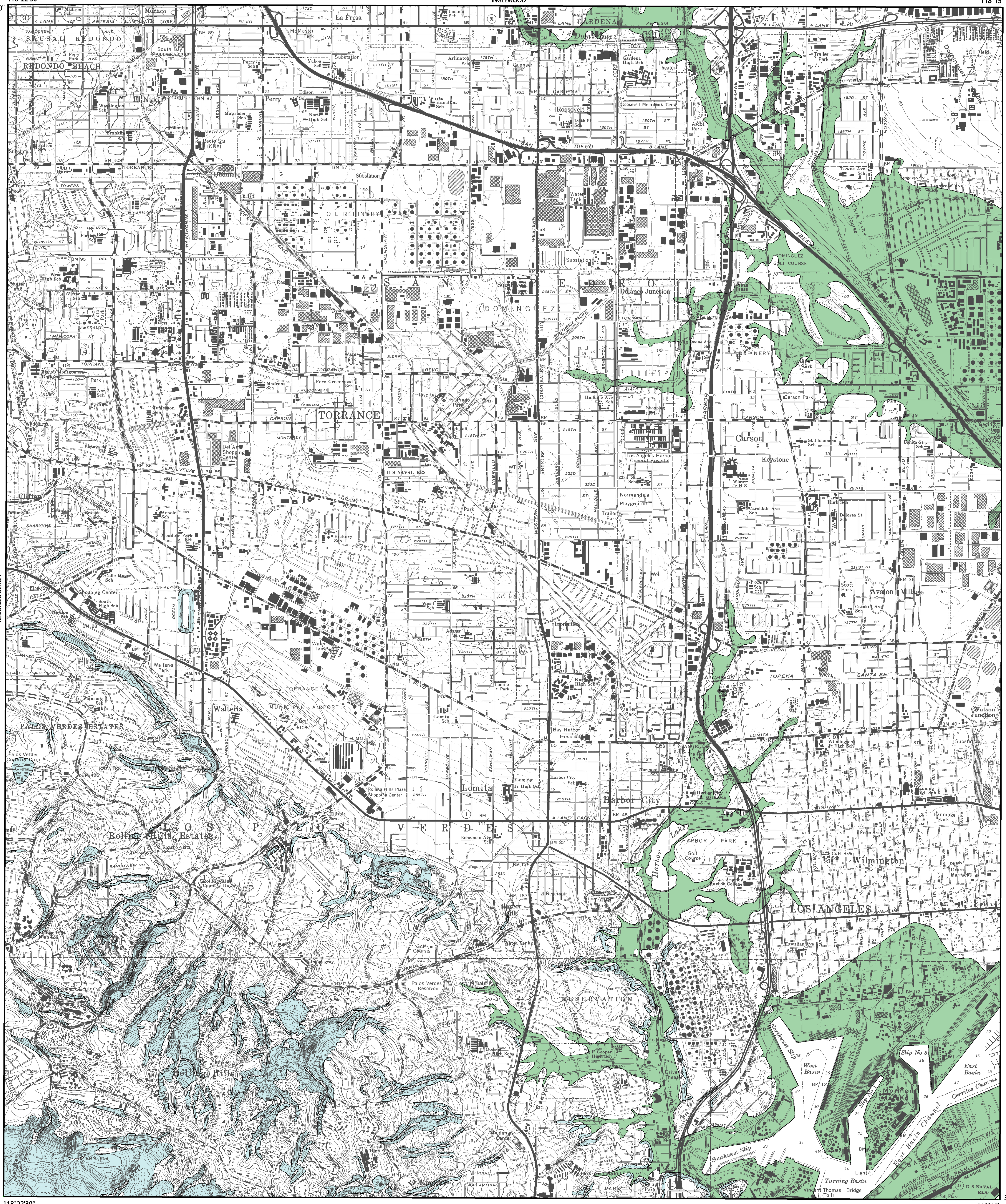

33°45' 118°22'30" REDONDO BEACH
SAN PEDRO
118°15' 33°45' LONG BEACH

Base Map prepared by U.S. Geological Survey, 1964, photorevised 1982

SCALE 1:24,000

1 .5 0 1 MILE
1000 0 1000 2000 3000 4000 5000 6000 7000 FEET
1 .5 0 1 KILOMETER

PURPOSE OF MAP

This map will assist cities and counties in fulfilling their responsibilities for protecting the public safety from the effects of earthquake-triggered ground failure as required by the Seismic Hazards Mapping Act (Public Resources Code Sections 2690-2699.6).

For information regarding the scope and recommended methods to be used in conducting the required site investigations, see DMG Special Publication 117, Guidelines for Evaluating and Mitigating Seismic Hazards in California.

For a general description of the Seismic Hazards Mapping Program, the Seismic Hazards Mapping Act and regulations, and related information, please refer to the draft User's Guide (see http://www.consrv.ca.gov/dmg/shezp/userguid/).

Production of this map was funded by the Federal Emergency Management Agency's Hazard Mitigation Program and the Department of Conservation in cooperation with the Governor's Office of Emergency Services.

IMPORTANT - PLEASE NOTE

1) This map may not show all areas that have the potential for liquefaction, landsliding, strong earthquake ground shaking or other earthquake and geologic hazards. Also, a single earthquake capable of causing liquefaction or triggering landslide failure will not uniformly affect the entire area zoned.

2) Liquefaction zones may also contain areas susceptible to the effects of earthquake-induced landslides. This situation typically exists at or near the toe of existing landslides, downslope from rockfall or debris flow source areas, or adjacent to steep stream banks.

3) This map does not show Alquist-Priolo earthquake fault zones, if any, that may exist in this area. Please refer to the latest official map of earthquake fault zones for disclosures and other actions that are required by the Alquist-Priolo Earthquake Fault Zoning Act. For more information on this subject and an index to available maps, see DMG Special Publication 42.

4) Landslide zones on this map were determined, in part, by adapting methods first developed by the U.S. Geological Survey (USGS). A new generation of landslide hazard maps being prepared by the USGS (Jibson and Harp, in preparation) uses an experimental approach designed to explore new methods to assess earthquake-induced landslide hazards. Although aspects of this new methodology may be incorporated in future seismic hazard zone maps, the experimental USGS maps should not be used as substitutes for these official earthquake-induced landslide zone maps.

5) U.S. Geological Survey base map standards provide that 90 percent of cultural features be located within 40 feet (horizontal accuracy) at the scale of this map. The identification and location of liquefaction and earthquake-induced landslide zones are based on available data. However, the quality of data used is varied. The zone boundaries depicted have been drawn as accurately as possible at this scale.

6) Information on this map is not sufficient to serve as a substitute for the geologic and geotechnical site investigations required under Chapters 7.5 and 7.8 of Division 2 of the Public Resources Code.

7) DISCLAIMER: The State of California and the Department of Conservation make no representations or warranties regarding the accuracy of the data from which these maps were derived. Neither the State nor the Department shall be liable under any circumstances for any direct, indirect, special, incidental or consequential damages with respect to any claim by any user or any third party on account of or arising from the use of this map.

STATE OF CALIFORNIA

SEISMIC HAZARD ZONES

Delineated in compliance with Chapter 7.8, Division 2 of the California Public Resources Code (Seismic Hazards Mapping Act)

TORRANCE QUADRANGLE

OFFICIAL MAP

Released: March 25, 1999

STATE GEOLOGIST

MAP EXPLANATION

Zones of Required Investigation:

Liquefaction

Areas where historic occurrence of liquefaction, or local geological, geotechnical and groundwater conditions indicate a potential for permanent ground displacements such that mitigation as defined in Public Resources Code Section 2693(c) would be required.

Earthquake-Induced Landslides

Areas where previous occurrence of landslide movement, or local topographic, geological, geotechnical and subsurface water conditions indicate a potential for permanent ground displacements such that mitigation as defined in Public Resources Code Section 2693(c) would be required.

DATA AND METHODOLOGY USED TO DEVELOP THIS MAP ARE PRESENTED IN THE FOLLOWING:

Seismic Hazard Evaluation of the Torrance 7.5 minute quadrangle, Los Angeles County, California: California Division of Mines and Geology, Open-File Report 98-26.

For additional information on seismic hazards in this map area, the rationale used for zoning, and additional references consulted, refer to DMG's World Wide Web site (http://www.consrv.ca.gov/dmg/).

Copyright © 1999 by the California Department of Conservation, Division of Mines and Geology. All rights reserved.